FIELITZ

3D PLATES "CRYSTAL LUX"

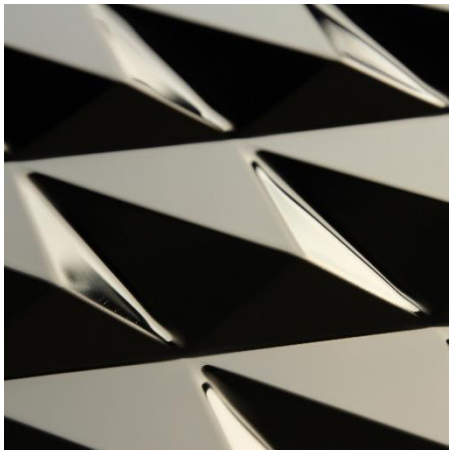
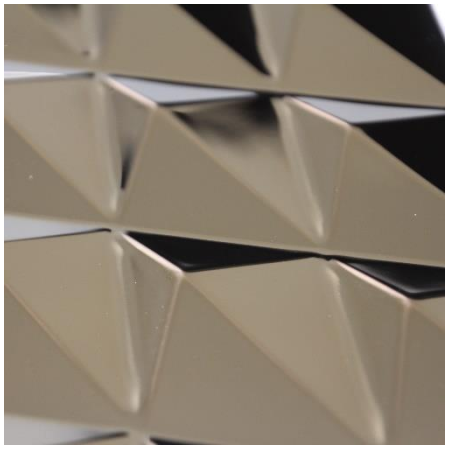
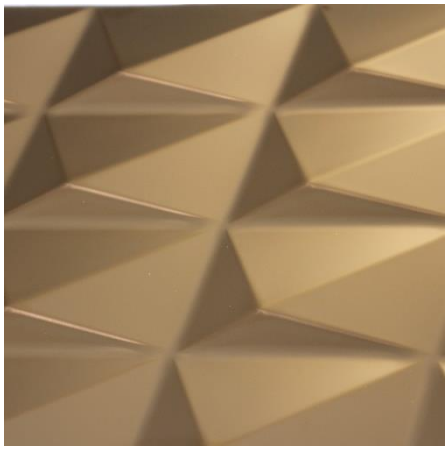

TECHNICAL PROPERTIES

Material:	aluminium, copper, brass, steel, stainless steel
Material thickness:	T = 0,8 – 2,0 mm
Surface finish:	brushed anodized powder coated polished / mirror polished

DIMENSIONS

Width:	1.400 mm (on request)
Length:	3.900 mm (on request)
Height:	5 mm

FEATURES

- repeat pattern can be customized
- free arrangement of crystals
- folding can be added along all sides with flat ends
- different perforation options are available
- other materials, sizes & surface finishes on request

Manufacturer Contacts:
Email: info@fielitz.de | Website: www.fielitz.de
Fielitz GmbH, Im Weiherfeld 5, 85051 Ingolstadt, Germany
Tel: +49(0)841 93514 0

FIELITZ

APPLICATION AREAS

REFERENCES

wall elements | ceiling elements | façades | cladding | interior and exterior design

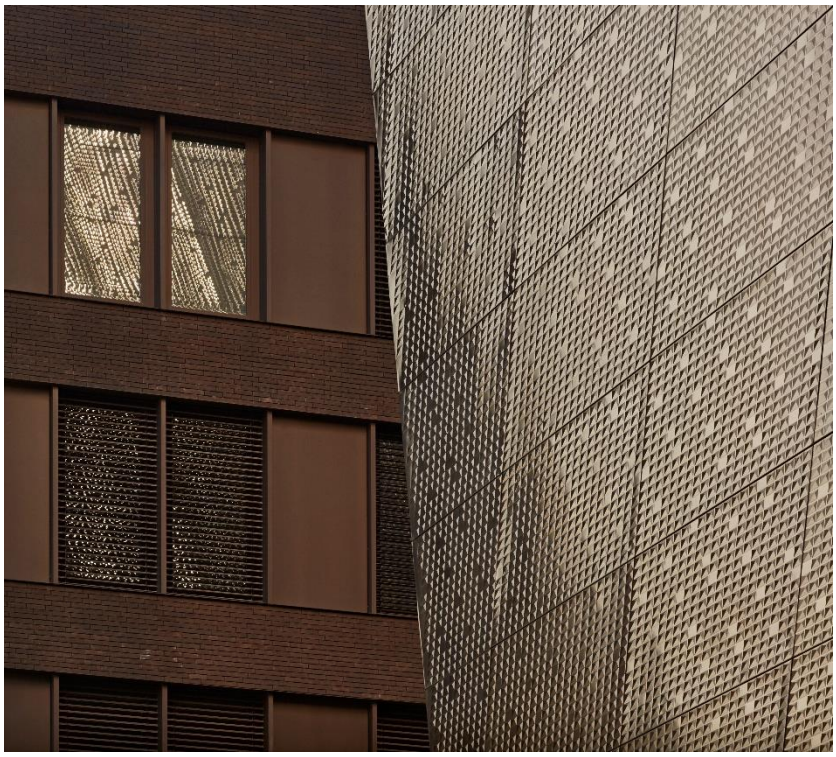

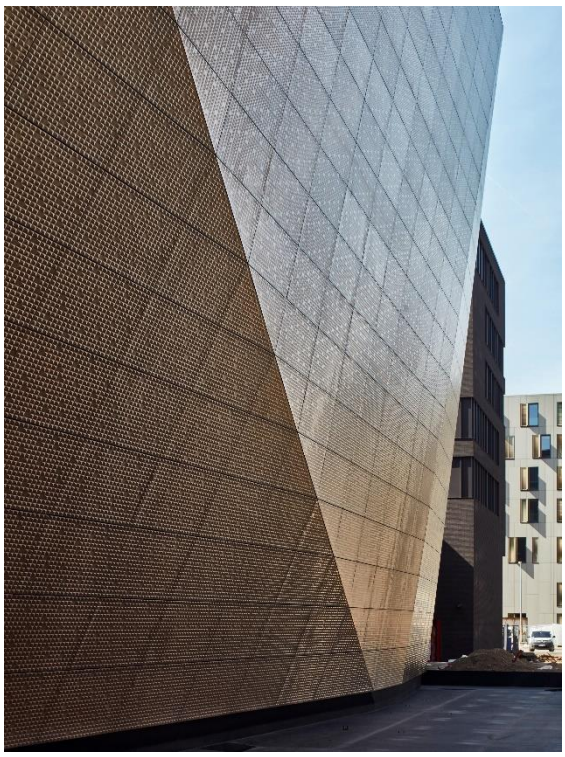

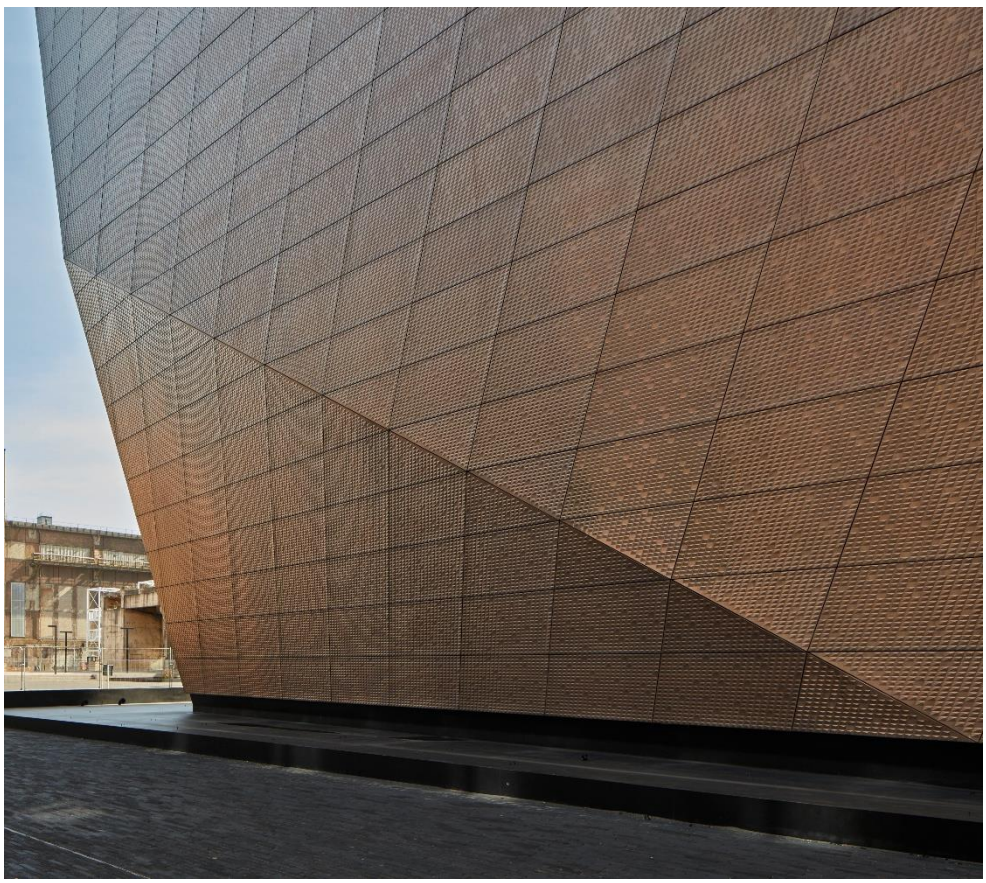

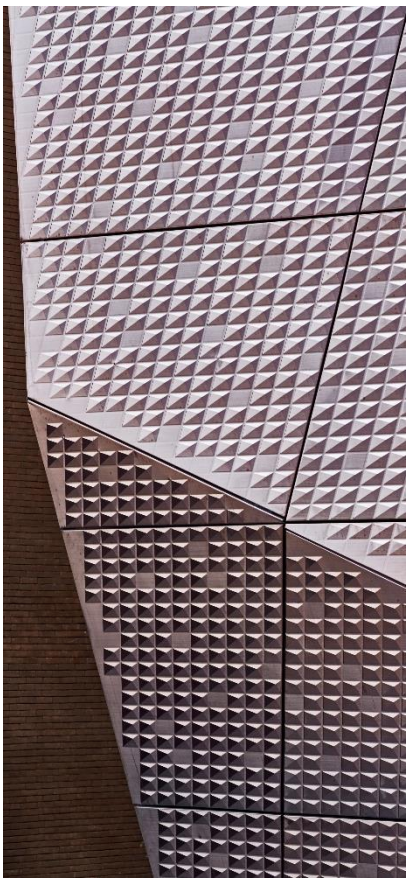

House of Arts & Students | Esch-Sur-Alzette, Luxemburg | architecture: Witry & Witry Architecture Urbanisme / Atelier D'Architecture & Design Jim Clemes | photo: Lukas Huneke

Manufacturer Contacts:
Email: info@fielitz.de | Website: www.fielitz.de
Fielitz GmbH, Im Weiherfeld 5, 85051 Ingolstadt, Germany
Tel: +49(0)841 93514 0